

Electronic Health Record/ Practice Management System

Lytec[®] MD from McKesson combines the practice management (PM) features of Lytec 2010 with a proven CCHIT Ambulatory 2008 certified electronic health record (EHR) that has helped thousands of practices improve quality of care and financial performance. Lytec MD provides a clinical upgrade path to current users of Lytec. As a result, Lytec users minimize practice disruption by keeping the PM they know and adding the EHR that will take them to the next level of practice automation.



Lytec 2010 is a market-leading practice management (PM) system that helps practices to improve cash flow and increase office productivity. As the PM in Lytec MD, Lytec 2010 covers all financial aspects of your practice from scheduling to comprehensive billing and revenue management.

Lytec 2010 offers all-new technology that makes the application fast and easy-to-use. Refer to the Lytec 2010 brochure for an overview of the PM system that thousands of users trust to run their practices.

Unique Design Makes Patient Documentation More Efficient

Lytec MD features Bright Note Technology™ inside, which is a dynamic processing engine that allows physicians to complete the entire chart from a single note. When the note is completed, one touch sends searchable patient data instantly across the chart.

Bright Note Technology uses dot codes to help complete the single screen note and then synchronize discrete and reportable data to the appropriate folders within the electronic chart. As a result, physicians and staff have quick access to information to facilitate clinical care reporting, help optimize reimbursements and generate pay-for-performance data.



Finally, because Lytec MD looks like a paper patient chart and uses physicians' preferred charting style, it helps physicians feel more comfortable with using an EHR to care for their patients.

See back to learn how Bright Note Technology, the provider dashboard and the reporting features of Lytec MD will help your office improve efficiency and enhance health outcomes.

One Touch Sets Everything in Motion

Bright Note Technology

Using a provider's preferred data entry method including templates, speech recognition, transcription, digital pen, dictation and Web-based patient data entry, Bright Note Technology enables physicians to complete the patient chart from a single progress note. When the physician saves the note, searchable data automatically populates the various areas of the chart. Blue indicators show that information is contained in a particular tab.

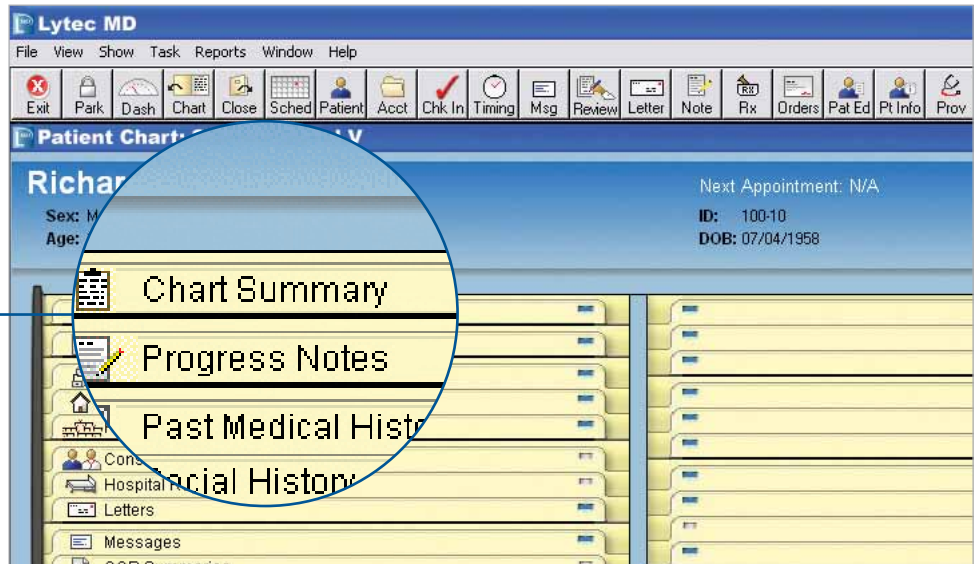

Provider Dashboard

A provider dashboard allows physicians to view all critical information – including messages, incoming results and a daily patient schedule – all in one place. In addition, a review bin provides at-a-glance viewing of interoffice messages, notes, documents and lab results.

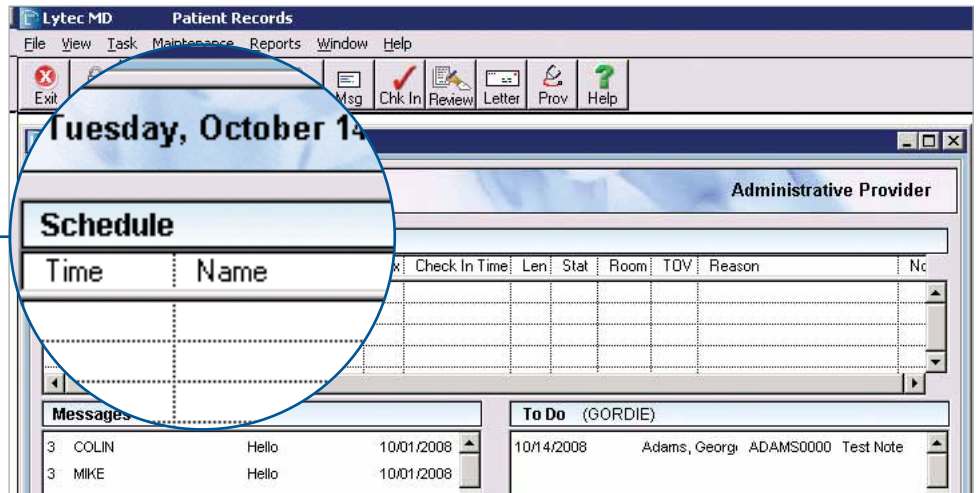

Reporting

Searchable patient data is automatically generated to help quickly produce meaningful clinical care reporting. The reporting capabilities of Lytec MD help position users to qualify for incentives designed to encourage the adoption of EHRs, including pay-for-performance, Medicare ePrescribing and those built into the American Recovery and Reinvestment Act.

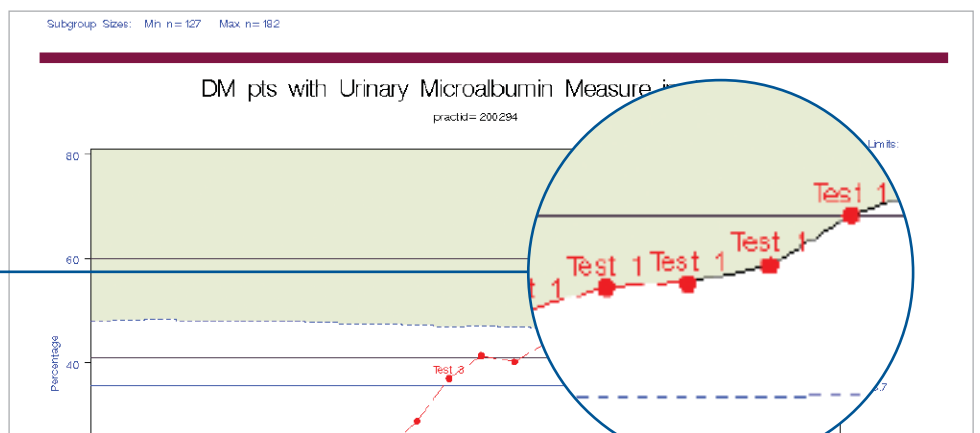

Accelerate your practice with Lytec 2010 and upgrade to your EHR — Lytec MD. Fast. Learn more at www.lytec.com.

